

Escola Politécnica da Universidade de São Paulo

# FUNDAÇÕES

---

---

---

---

---

---

---

---

Escola Politécnica da Universidade de São Paulo

# MATERIAL

<http://www.fau.usp.br/disciplinas/mecanica-dos-solos-e-fundacoes/>

---

---

---

---

---

---

---

---

Situações que não podem ocorrer



---

---

---

---

---

---

---

---

### Situações que não podem ocorrer



---

---

---

---

---

---

---

---

### Exemplos de Obras de Engenharia Civil Geotécnica

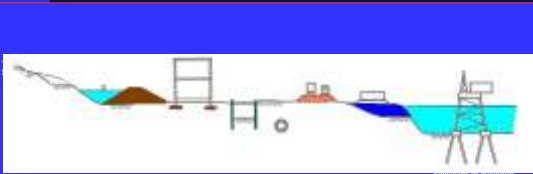

Existem obras que são:

Apoiadas na superfície do solo : Fundações de edifícios, pontes

Inseridas no subsolo: Túneis, subterâneos,

Executadas com solos como material de construção : Estradas, Aterros, Barragens.

De suporte a situações geométricas de desníveis : Muros de arrimo e contenções

---

---

---

---

---

---

---

---

Escola Politécnica da Universidade de São Paulo

### Crítérios para Escolha de Fundações

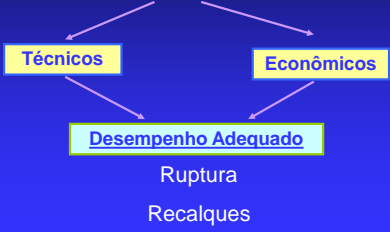

---

---

---

---

---

---

---

---



**Prédio na China**

---

---

---

---

---

---

---

---

Escola Politécnica da Universidade de São Paulo

## FUNDAÇÕES

- Fundações rasas
- Fundações profundas

Em função da qualidade /  
**competência do subsolo em  
várias profundidades**

---

---

---

---

---

---

---

---

Escola Politécnica da Universidade de São Paulo

## FUNDAÇÕES

### Fundações profundas

- cravadas – deslocamento
- concretadas in situ

**Método Executivo Importante**

---

---

---

---

---

---

---

---

Escola Politécnica da Universidade de São Paulo

## ESTADOS LIMITES

**Estado Limite Último - ELU:** Estado que pela sua simples ocorrência determina a paralização no todo ou em parte do uso da construção - **RUPTURA**

**Estado Limite de Serviço - ELS:** Estado que por sua ocorrência, repetição ou duração, causa efeito estrutural que não respeita as condições especificadas para o uso normal da construção ou que são indícios de comprometimento da durabilidade da estrutura - **RECALQUES**

---

---

---

---

---

---

---

---

---

---

Escola Politécnica da Universidade de São Paulo

## FUNDAÇÕES

Segurança perante Ruptura – Fator de Segurança - FS

Estimativa recalques e comprovação aceitabilidade em relação a tipo de estrutura/acabamento/funcionabilidade

---

---

---

---

---

---

---

---

---

---

Escola Politécnica da Universidade de São Paulo

## FUNDAÇÕES

Lembrar sempre da **ESTÁTICA**

**Esforços:** verticais, horizontais e momentos

**Estabilidade:**  $\Sigma V = 0$

$$\Sigma H = 0$$

$$\Sigma Ma = 0$$

---

---

---

---

---

---

---

---

---

---

Escola Politécnica da Universidade de São Paulo

Prova de carga em Placa



---

---

---

---

---

---

---

---

Escola Politécnica da Universidade de São Paulo

Prova de Carga em Placa Circular  $\phi = 80$  cm

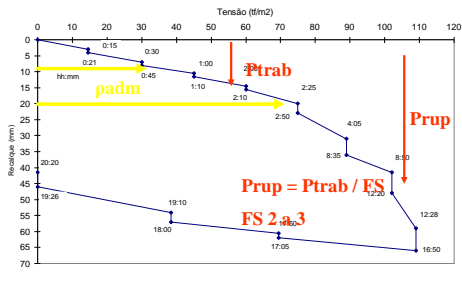

---

---

---

---

---

---

---

---

Escola Politécnica da Universidade de São Paulo

Elementos Necessários para o Projeto de FUNDAÇÕES e Critérios de Projeto

**ELEMENTOS NECESSÁRIOS**

- 1- Topografia da Área
- 2- Investigações geológico-geotécnicas
- 3- Informações da estrutura
- 4- Informações das construções vizinhas
- 5- Conhecimento das práticas locais
- 6- Noção de preço das soluções

**CRITÉRIOS DE PROJETO**

Ações nas Fundações

- a- Cargas Vivas:
- cargas operacionais
  - cargas ambientais (ventos, ...)
  - cargas acidentais (colisão, ponte rolante, ...)
- b- Cargas Mortas:
- peso próprio
  - empuxos (solo, água)

---

---

---

---

---

---

---

---

Escola Politécnica da Universidade de São Paulo

## SAPATAS



---

---

---

---

---

---

---

---

Escola Politécnica da Universidade de São Paulo

## SAPATAS



---

---

---

---

---

---

---

---

Escola Politécnica da Universidade de São Paulo

## TUBULÕES

Tubulão a céu aberto



---

---

---

---

---

---

---

---

Escola Politécnica da Universidade de São Paulo

# TUBULÕES

Tubulão a céu aberto



---

---

---

---

---

---

---

---

Escola Politécnica da Universidade de São Paulo

# TUBULÕES

Tubulão a ar comprimido

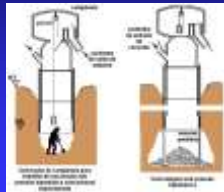
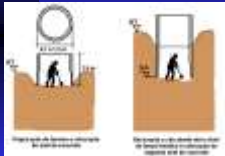

---

---

---

---

---

---

---

---

Escola Politécnica da Universidade de São Paulo

# ESTACAS



Madeira

---

---

---

---

---

---

---

---

Escola Politécnica da Universidade de São Paulo

# ESTACAS

Pré-moldada de concreto



---

---

---

---

---

---

---

---

Escola Politécnica da Universidade de São Paulo

# ESTACAS

Pré-moldada metálica



---

---

---

---

---

---

---

---

Escola Politécnica da Universidade de São Paulo

# ESTACAS

Estaca Strauss



---

---

---

---

---

---

---

---



Escola Politécnica da Universidade de São Paulo

# ESTACAS

Estaca Franki

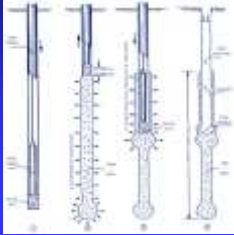

---

---

---

---

---

---

---

---

Escola Politécnica da Universidade de São Paulo

# ESTACAS

Estaca Hélice Contínua



---

---

---

---

---

---

---

---

Escola Politécnica da Universidade de São Paulo

# ESTACAS

Estaca Hélice Contínua Secante



---

---

---

---

---

---

---

---

Escola Politécnica da Universidade de São Paulo

# ESTACAS

Estaca Ômega



---

---

---

---

---

---

---

---

Escola Politécnica da Universidade de São Paulo

# ESTACAS

Estaca Raiz



---

---

---

---

---

---

---

---

Escola Politécnica da Universidade de São Paulo

# ESTACAS

Estaca Barrete / Parede Diafragma



---

---

---

---

---

---

---

---

Escola Politécnica da Universidade de São Paulo

# ESTACAS

Estação



---

---

---

---

---

---

---

---

Escola Politécnica da Universidade de São Paulo

# ESTACAS

Parede Diafragma Moldada "in loco" e Pré-moldada



---

---

---

---

---

---

---

---

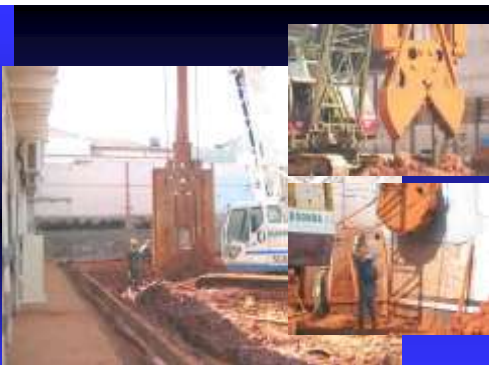

**Escavação para parede diafragma**

---

---

---

---

---

---

---

---



---

---

---

---

---

---

---

---

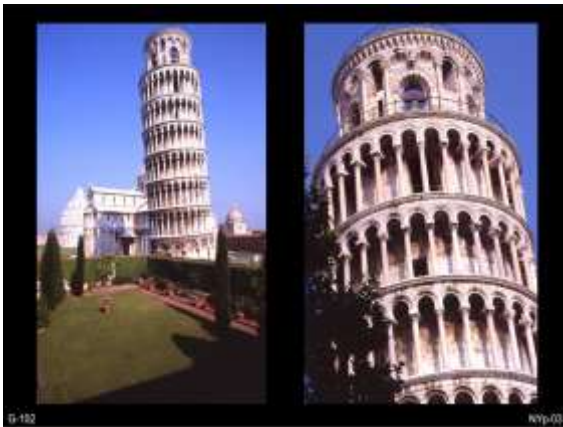

---

---

---

---

---

---

---

---

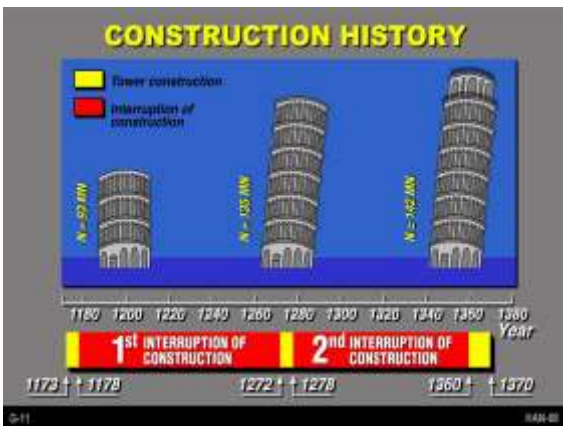

---

---

---

---

---

---

---

---

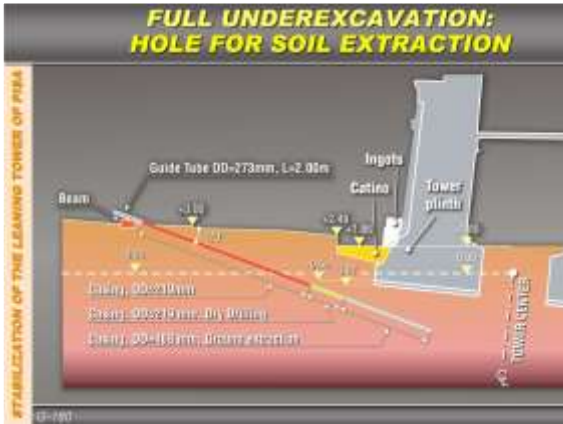

---

---

---

---

---

---

---

---



---

---

---

---

---

---

---

---



---

---

---

---

---

---

---

---

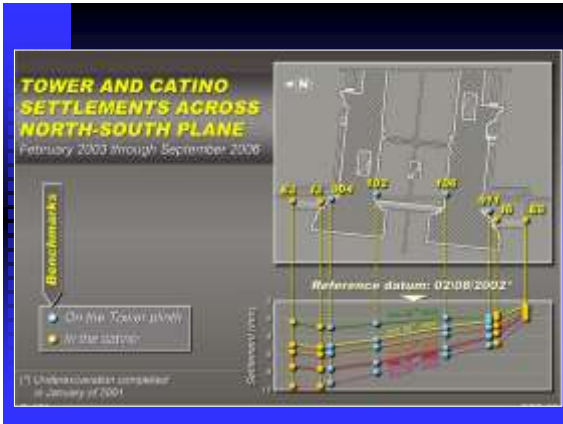

---

---

---

---

---

---

---

---

Escola Politécnica da Universidade de São Paulo

# VALAS

---

---

---

---

---

---

---

---



---

---

---

---

---

---

---

---



Perfis metálicos escorados e pranchada de madeira

---

---

---

---

---

---

---

---



Perfis metálicos escorados e pranchada de madeira

---

---

---

---

---

---

---

---



Perfis metálicos e pranchada de madeira

---

---

---

---

---

---

---

---



---

---

---

---

---

---

---

---



---

---

---

---

---

---

---

---



---

---

---

---

---

---

---

---





**Tubulões atirantados**

---

---

---

---

---

---

---

---



**Estações atirantados**

---

---

---

---

---

---

---

---



**Estacas e perfis metálicos atirantados**

---

---

---

---

---

---

---

---



**Estacas secantes e perfis metálicos atirantados**

---

---

---

---

---

---

---

---



**Estacas secantes e perfis metálicos atirantados**

---

---

---

---

---

---

---

---



**Estacas e concreto projetado**

---

---

---

---

---

---

---

---



**Estações, perfis metálicos atirantados e estroncas metálicas**

---

---

---

---

---

---

---

---



**Estações, perfis metálicos atirantados e estroncas metálicas**

---

---

---

---

---

---

---

---



**Estações e perfis metálicos atirantados**

---

---

---

---

---

---

---

---



**Estações, concreto projetado e  
estroncas metálicas**

---

---

---

---

---

---

---

---



**Estações, perfis metálicos  
atirantados e estroncas metálicas**

---

---

---

---

---

---

---

---



**Estações atirantados**

---

---

---

---

---

---

---

---

Estacas escoradas



---

---

---

---

---

---

---

---

Estacas secantes atirantadas



---

---

---

---

---

---

---

---

Estacas secantes atirantadas



---

---

---

---

---

---

---

---



Parede diafragma atirantada

---

---

---

---

---

---

---

---



Execução de perfuração para tirante

Parede diafragma atirantada

---

---

---

---

---

---

---

---



Parede diafragma atirantada

---

---

---

---

---

---

---

---



Parede diafragma atirantada

---

---

---

---

---

---

---

---



Estacas prancha atirantadas /  
escoradas

---

---

---

---

---

---

---

---



Estacas prancha escoradas

---

---

---

---

---

---

---

---



**Parede diafragma escorada  
(perfis metálicos treliçados)**

---

---

---

---

---

---

---

---



---

---

---

---

---

---

---

---